Violino 2

The Windows of The World
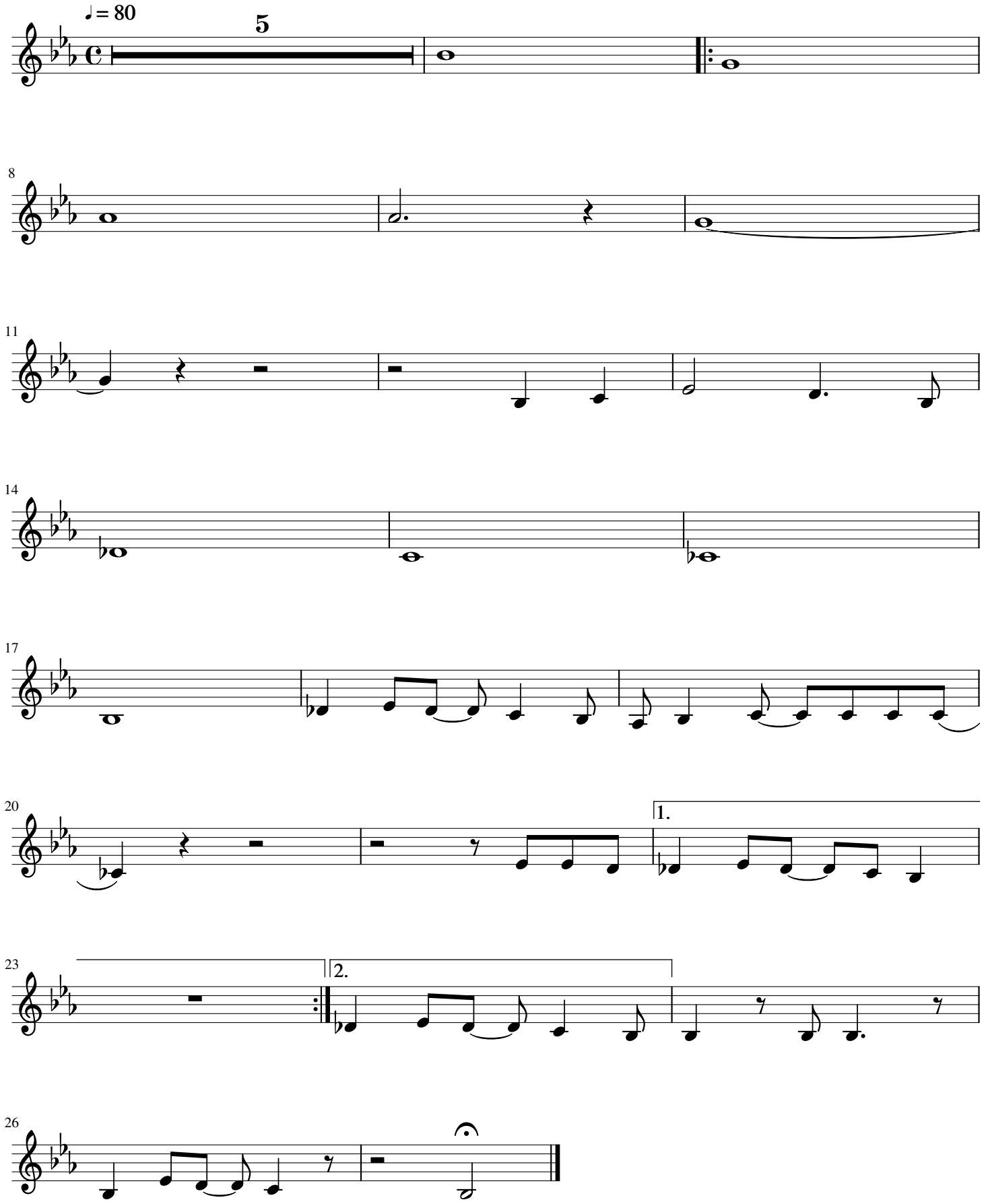
Burt Bacharach